

- SPECIFICATIONS.**
- \* FOUNDATION IN P.C.C. 1:4:8 MIX.
  - \* BRICK WORK IN C.M. 1:5 USING STOCK BRICK.
  - \* ROOF, SUNSHADE, LINTEL, ECT. R.C.C. 1:2:4 MIX.
  - \* PLASTERING IN C.M. 1:4 1/2 THICK
  - \* FLOORING IN C.M. 1:4 3/4 THICK
  - \* MOSAIC FLOORING
  - \* ALL JOINERY IN TEAKWOOD.

**SCHEDULE OF JOINERY**

D	DOOR	3'3" x 7'0"	100 x 210
D1	DOOR	2'0" x 7'0"	90 x 210
D2	DOOR	2'6" x 6'6"	75 x 200
W	WINDOW	6'0" x 4'6"	180 x 135
W1	WINDOW	4'6" x 4'6"	135 x 135
W2	WINDOW	3'6" x 4'6"	90 x 135
V	VENTILATOR	3'6" x 2'0"	90 x 60
R/S	ROLLING SHUTTER	10'6" x 8'0"	300 x 240

- NOTE**
- + PROPOSED
  - \* EXISTING
  - + ROADS
  - + BOARDS
  - + GROUND AREA
  - + SF PLINTH AREA
  - + FF PLINTH AREA
  - + SECOND FLOOR PLINTH AREA
  - \* TO BE REGULARISED

FRONT ELEVATION.

SECTION ON A.A.

EXISTING SERVANT SECTION ON B.B.

EXISTING TOILET ROOM SECTION ON C.C.

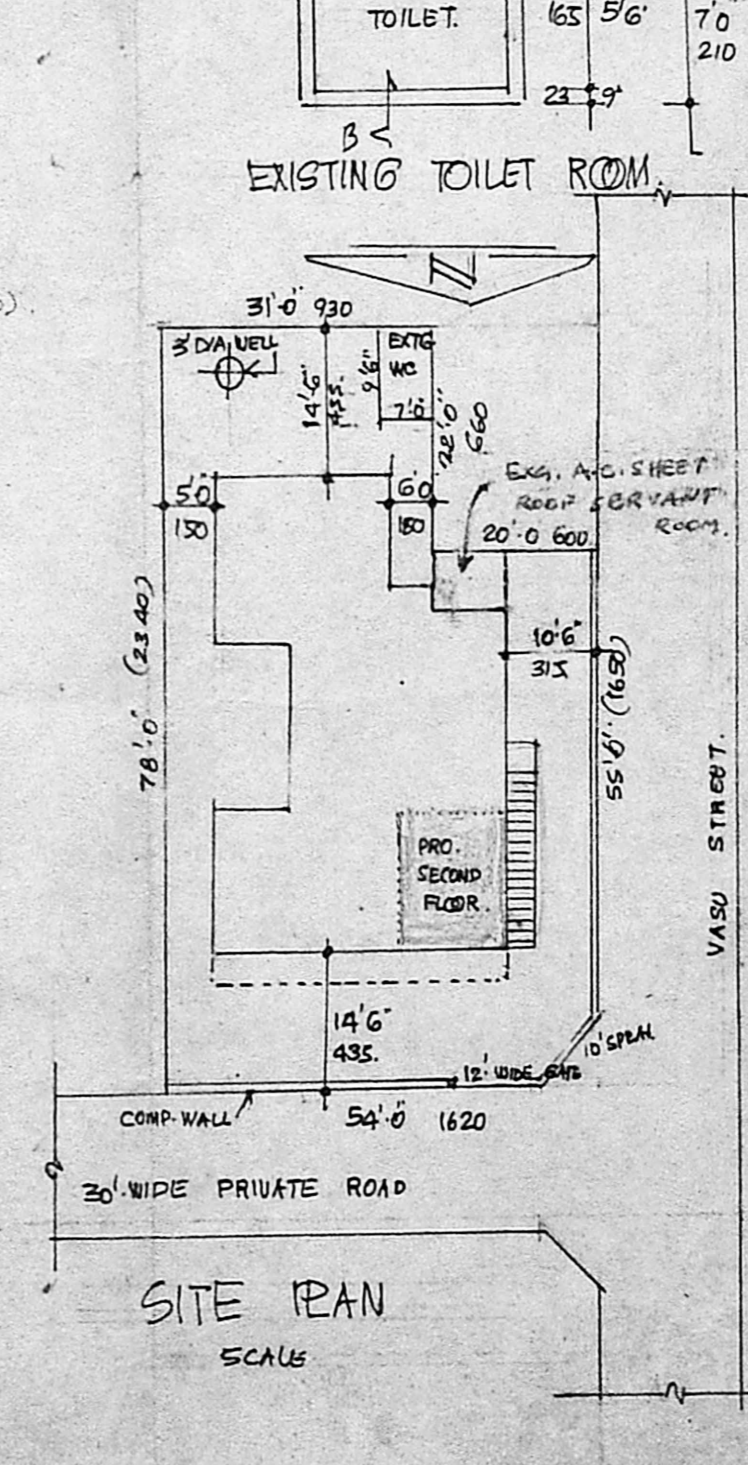
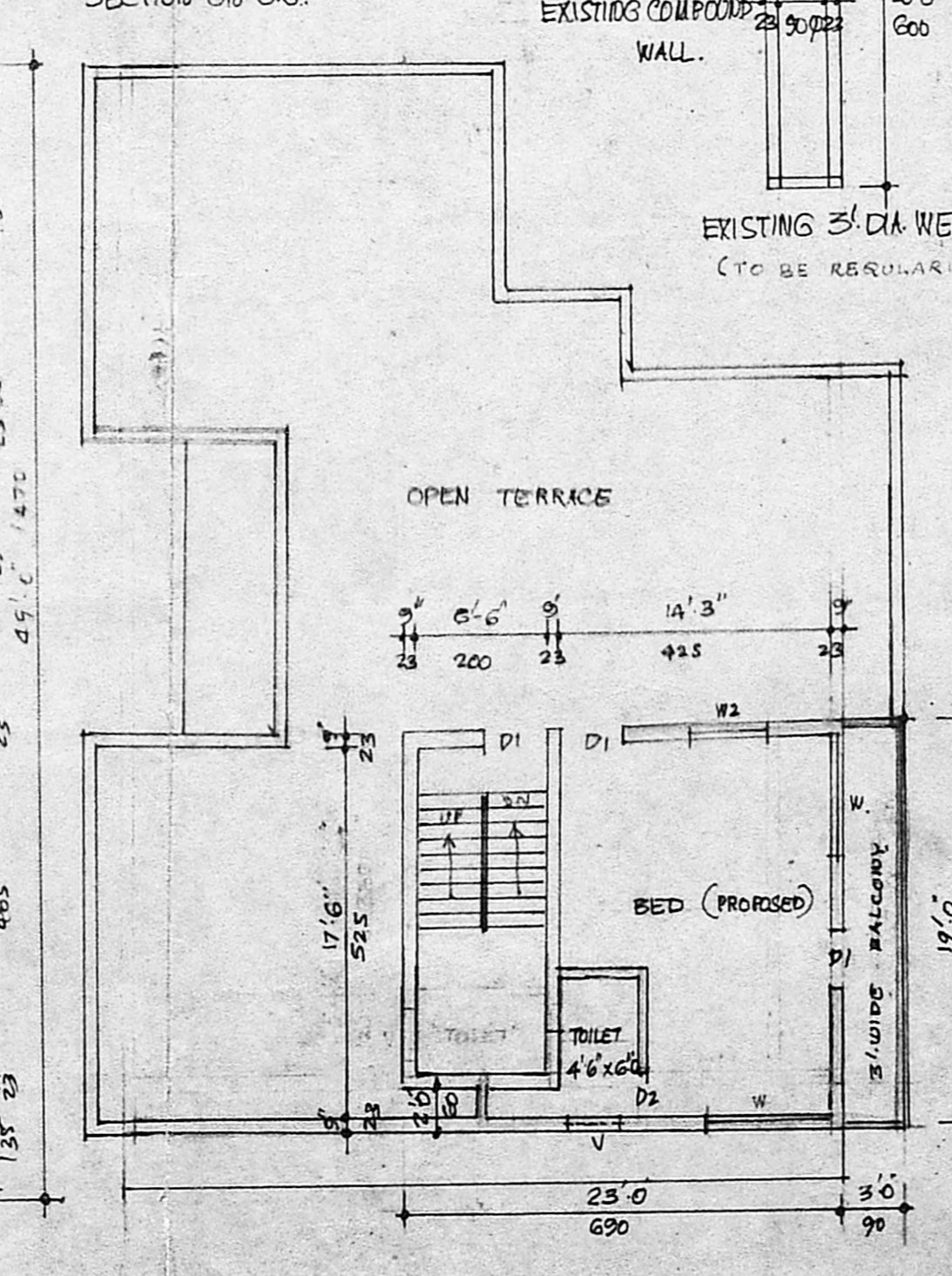
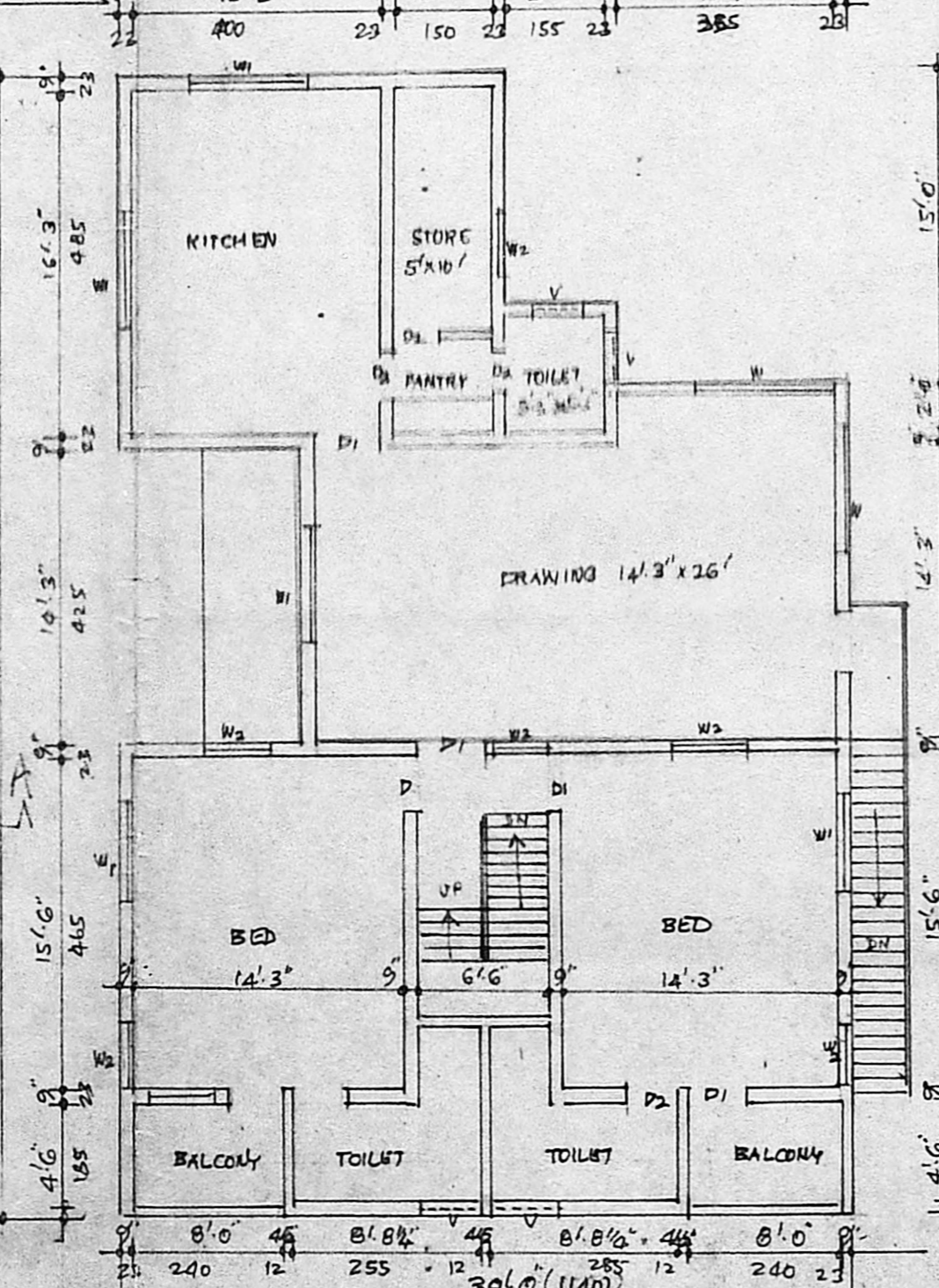
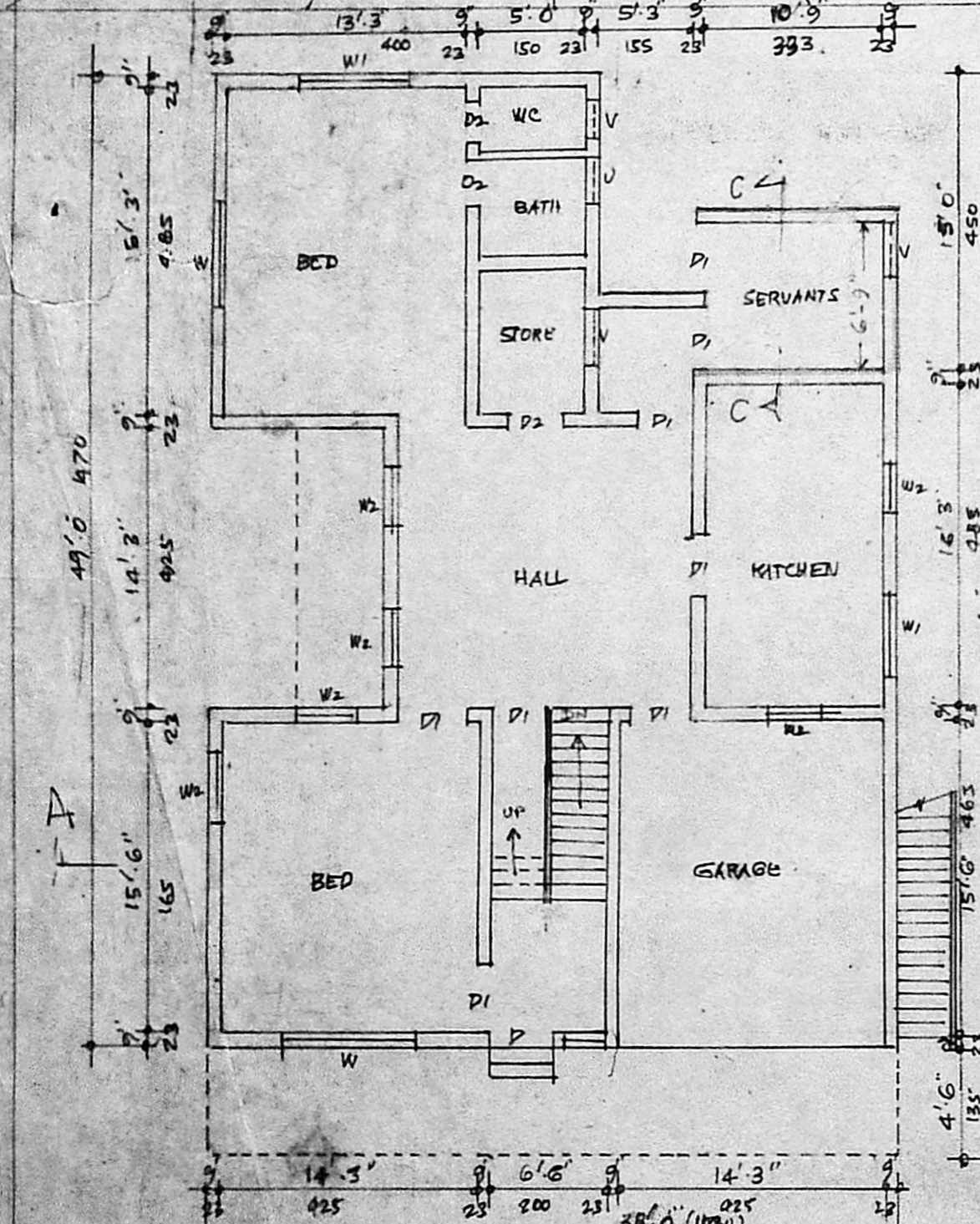
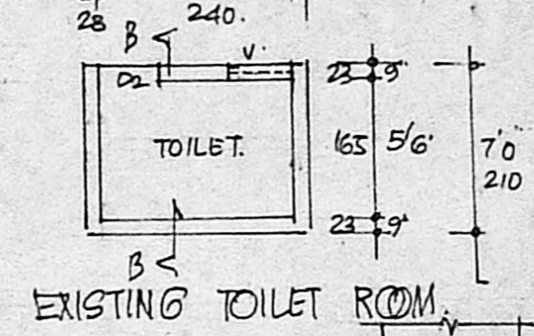

PLAN SHOWING THE PROPOSED SECOND FLOOR TO EXISTING DWELLING BUILDING AT DOOR NO 38/1 LAY-OUT NO.173/73. VASU STREET MADRAS-10 CORP-DW-71

**J. RAJAMANI, L.C.E.**  
 Consulting Engineer & Contractor (C.V.I.)  
 LICENSED SURVEYOR NO. 148  
 CORPORATION OF MADRAS.  
 & PARTNERSHIP  
 10, RAJAGOPALAN STREET,  
 MADRAS-88

CADDER SCALE 1:100 LICENSED SURVEYOR